

# SEMOpx Day-Ahead Market (DAM) 30-Minute Market Time Unit (MTU)

## Weekly Update on SDAC Joint Member Testing

Covered Testing Period: 21/04/2025 - 24/04/2025

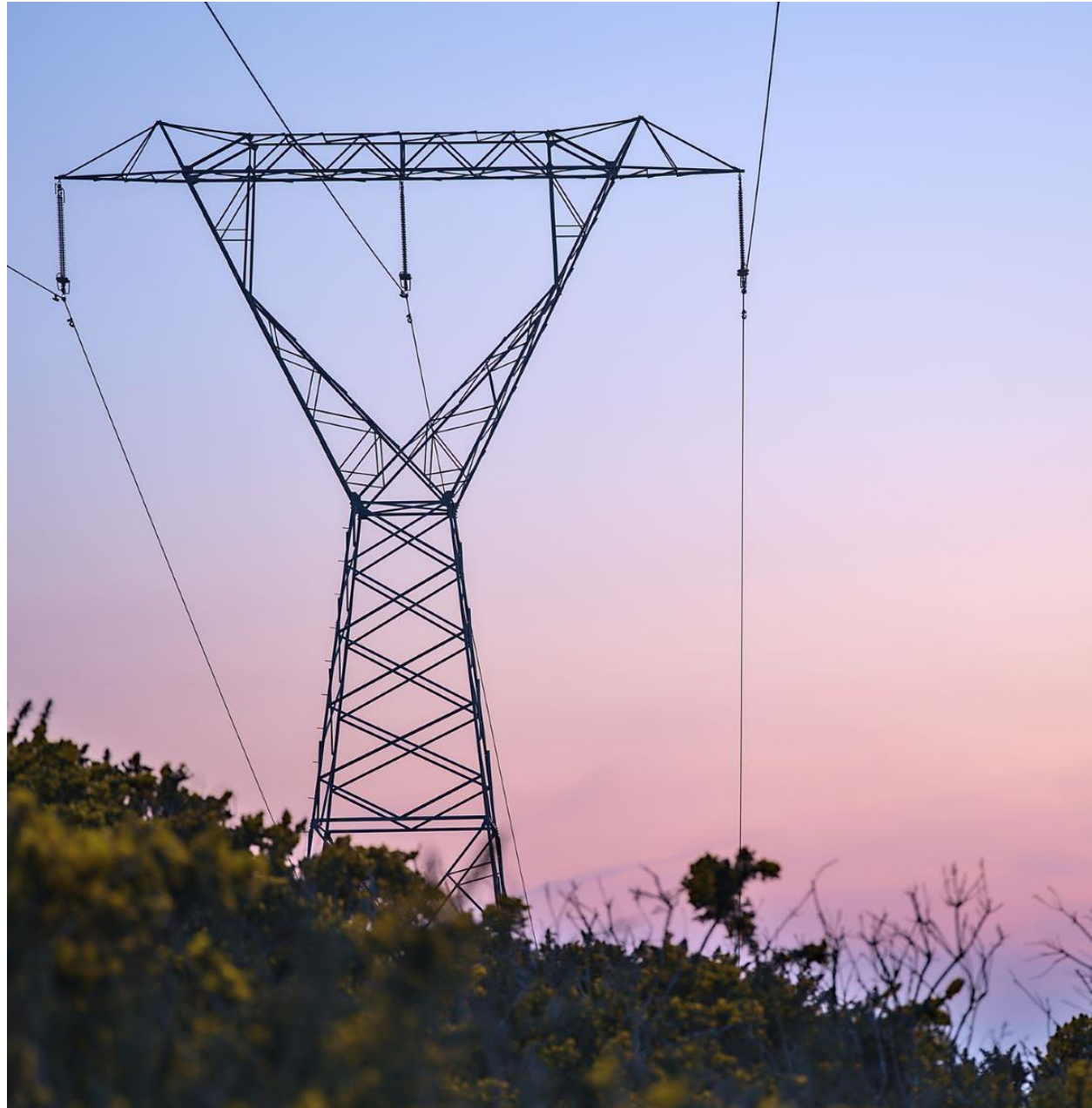

# SEMOpx 30-Minute Market Time Unit (MTU)

## Weekly Update on SDAC Joint Member Tests

### On This Report

- This report shows the outcomes of the SDAC Joint Member Tests for the implementation of 30-Minute MTU in the SEM.

### Notes for Future Tests

- As scheduled, SDAC Joint Member Tests resumed the week of the 21<sup>st</sup> of April 2025 after Members’ systems updates.

### Participation Level - SEMOpx Market

Testing Day	22/04/2024	23/04/2024	24/04/2024
# Participants (PT)	9	8	7
#SU	19	6	17
#AU	2	1	0
#GU	58	59	58



# SEMOpX 30-Minute Market Time Unit (MTU)

## Weekly Update on SDAC Joint Member Tests

Day	#	Test Date	Scenario	Result of Test	Notes
Tue	5	22/04	Normal Day	Completed with delays	Slight delay in results publication due to local issues with EPEX trading system.
Wed	6	23/04	Max / min price reached + curtailment	Completed	Max price reached and results published on time.
Thu	7	24/04	No liquidity in a given time resolution (15Min MTU)***	Completed but not successful	Under investigation. Decision on the repetition of the scenario pending.

# SEMOpx 30-Minute Market Time Unit (MTU) Test Calendar

## Upcoming Tests

- Detailed instructions for each test can be found in the [SEMOpx information document](#) available on the SEMOpx Website.
- Members are advised to make their submissions in advance of the bank holiday on 5<sup>th</sup> May 2025
- Changes are indicated in blue.

Day	#	Testing Day	Scenario
Tu	5	22 April 2025	Normal Day
We	6	23 April 2025	Max / min price reached + curtailment
Th	7	24 April 2025	No liquidity in a given time resolution (15Min MTU)***
Mo	8	28 April 2025	Daylight Saving Time (DST) - Long Clock Change (LCC)
Tu	9	29 April 2025	Normal Day
We	10	30 April 2025	Normal Day
Mo	11	5 May 2025	Max number of blocks***
Tu	12	6 May 2025	Paradoxically rejected hourly curves***
We	13	7 May 2025	Normal Day
Mo	14	12 May 2025	Re-execution of previous scenario or Normal Day
Tu	15	13 May 2025	Re-execution of previous scenario or Normal Day
We	16	14 May 2025	Re-execution of previous scenario or Normal Day
Th	17	15 May 2025	Re-execution of previous scenario or Normal Day

\*\*\*For SEMOpx Members  
- normal day 30' MTU  
orders to be submitted  
(Scenario does not  
impact the SEM)

# SEMOpX 30-Minute Market Time Unit (MTU)

## Test Timings

Indicative timings for member tests are as follows:

Step	*Normal Day Test Timings	Normal Day with Specific Instructions	Incident Scenario Maximum Test Target Timings
Order Book Gate Closure Time (OBK GCT)	13:00 BST	**12:30 BST	13:00 BST
Publication of preliminary results	13:55 BST	13:55 BST	15:05 BST
Final release of results	14:05 BST	14:05 BST	15:15 BST

\* The normal day test timings may be adjusted until Member Test start.

\*\* 12:30 Gate Closure Timing (GCT) will only be applied when running the normal day with specific instructions (cf. below) to give NEMOs time to check the submitted orders and potentially modify them to be in line with the scenario. 12:30 GCT is not reflective of production timings + 2 hours.