

October-December 2020 Report

Email: info@semopx.com
 Website: www.semopx.com

Telephone: 1800 283 010
 0800 008 3010
 +353 1 6688183

Ireland
 Northern Ireland
 International



Traded (GWh)

YTD 2020	42,802	▲3%
YTD 2019	41,650	
Q4 2020	11,262	▲1%
Q4 2019	11,185	



Traded (million €)

YTD 2020	€ 1,694.37	▼22%
YTD 2019	€ 2,163.18	
Q4 2020	€ 604.19	▲12%
Q4 2019	€ 537.75	



DAM avg. MWh/€

YTD 2020	€ 37.59	▼25%
YTD 2019	€ 50.26	
Q4 2020	€ 50.95	▲10%
Q4 2019	€ 46.18	

Volume Traded by Market (MWh)

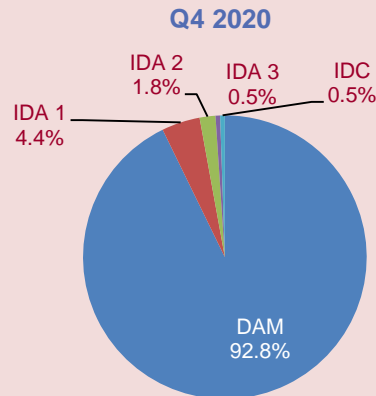
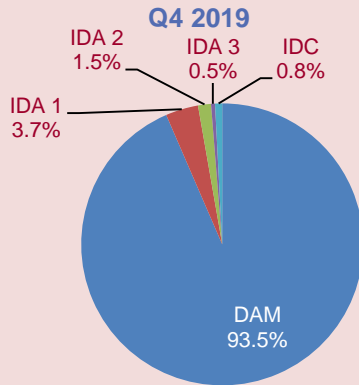

Day-Ahead Market

Volume Traded

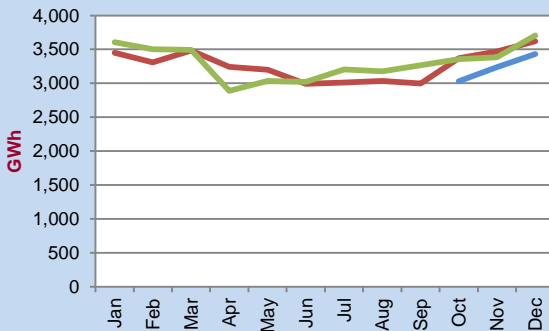

Average Price

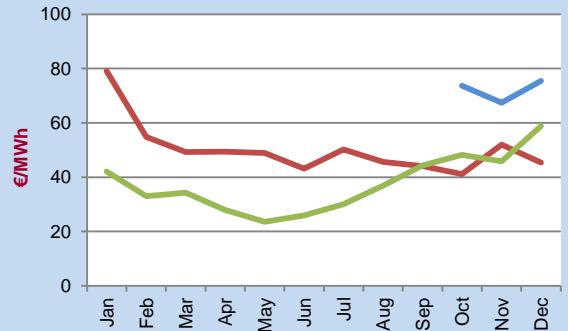

Volume Traded vs Average Price

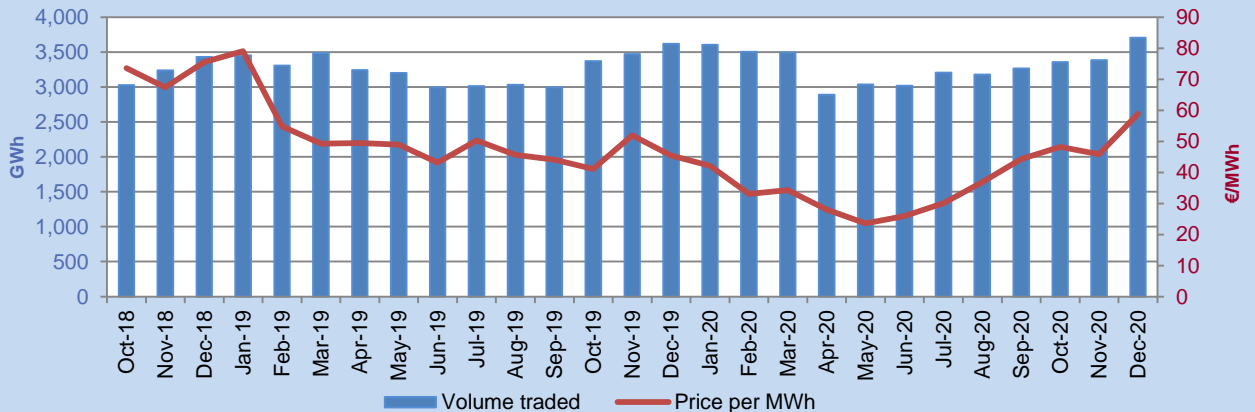

Intraday Market (IDA)

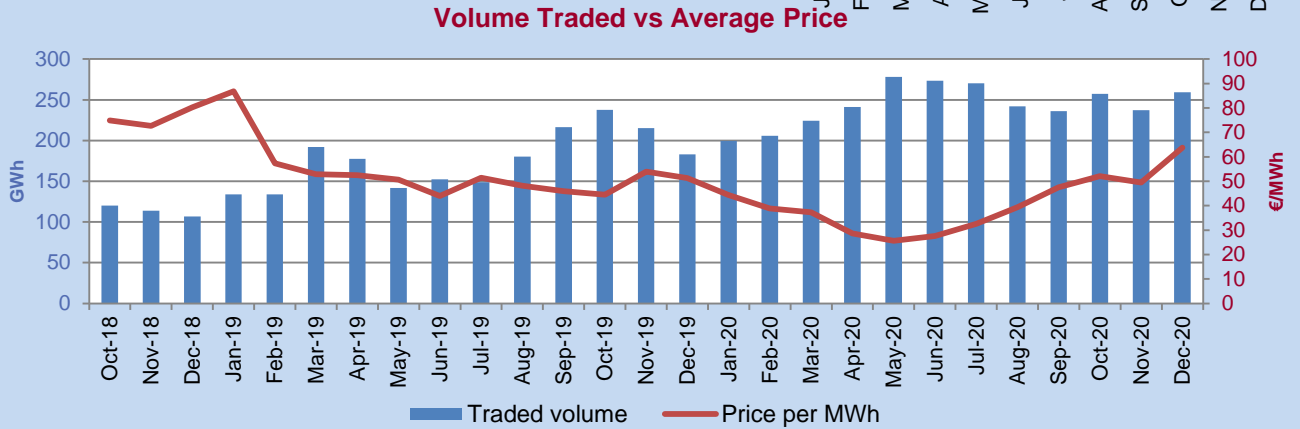
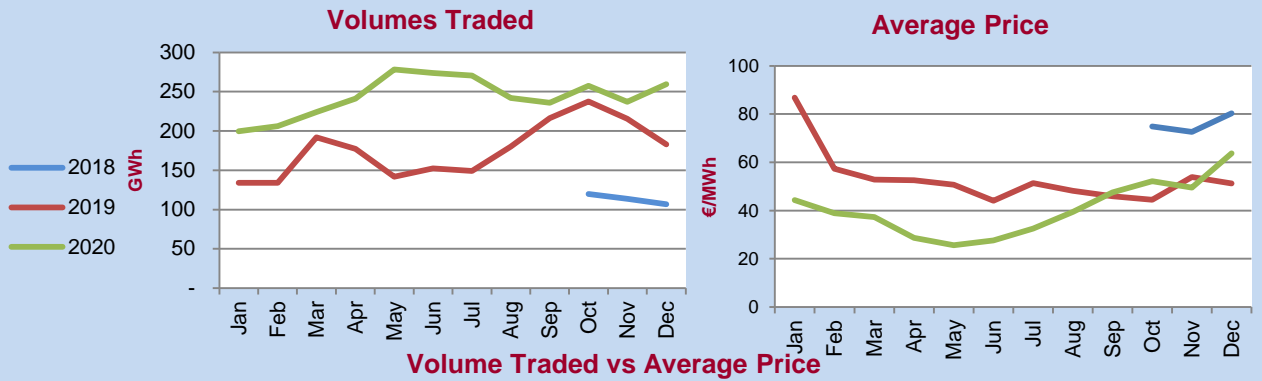

Intraday Continuous (IDC)

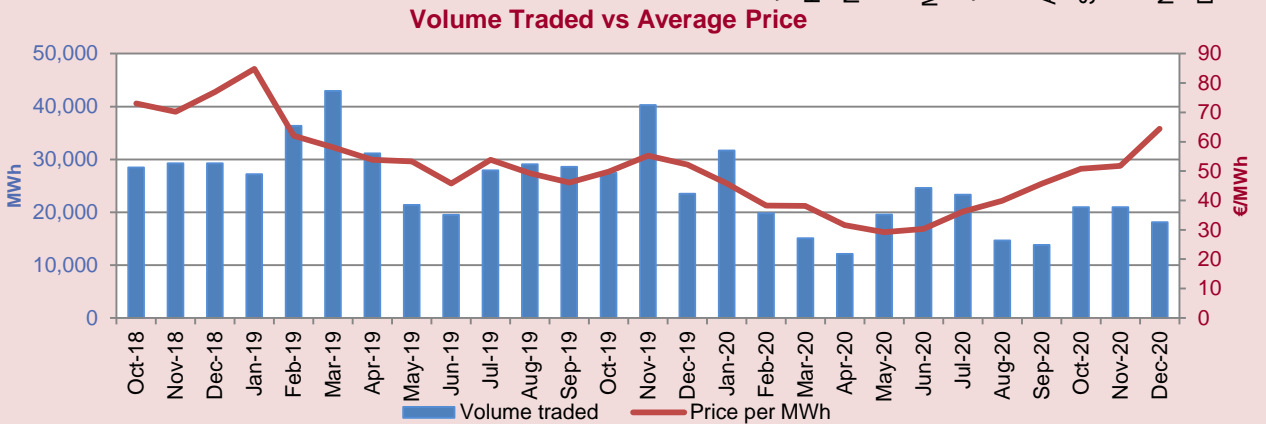
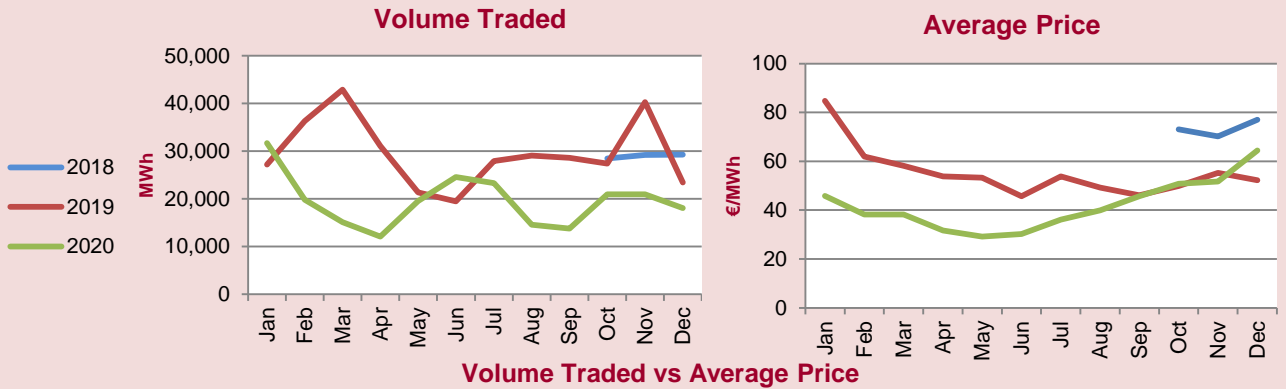

DAM: single pan-European energy trading platform in the ex-ante time frame for scheduling bids and offers and interconnector flows across regions and power exchanges within Europe.

IDA 1, 2 & 3: market consisting of three daily auctions that allows members to adjust their physical positions closer to real time. For IDA1 and IDA2 SEM is coupled with the GB bidding area via Moyle and EWIC interconnectors. IDA3 is a local SEM-only auction which is not coupled with the GB bidding area.

IDC: local continuous price matching market, allowing members an additional route to market and to adjust their physical positions closer to real time.